

**2nd Annual
Washington State
Women's Convention**

Church of God in Christ



April 25-28, 1973 Seattle, Washington

THE SORRENTO HOTEL



120 rooms / newly re-decorated
\$8.90 single / \$12.00 double
Suite to \$20.00
24 hour clerical service
Direct dial telephone each room
Bellman service / Room Service
Color Television
Soft drink ice dispenser each floor
Banquet Rooms / Three superb restaurants
Free parking / Three blocks from downtown Seattle
Seattle Transit bus service / Taxi service
Three blocks from Seattle Freeway (I-5)
Close to seven major Seattle hospitals

Make your reservation today

THE SORRENTO HOTEL
(206) MAIN 2-6400

SEATTLE, WASHINGTON

BONNEY WATSON

Funeral Directors

A NAME YOU CAN TRUST
FOR 105 YEARS
(1868-1973)

1732 BROADWAY
SEATTLE, WASH.

COUNTRY BOY Pancake House

COMPLETE BREAKFAST,
LUNCH AND DINNER

SUN. thru THURS, 7:00A.M to 7:00 P.M.

FRI. thru SAT, 7:00A.M to 9:00 P.M.

3800KAINEKH AVE. S. SEATTLE, WASH

JORDAN'S Drug & Grocery Center

2818 EAST CHERRY STREET
OPEN 7:00 A.M.-2:00 A.M.

PRESCRIPTIONS - FILM - XRAY PREPARATIONS
CIGARETTES - MONEY ORDERS
CANDY - FRESH FRODO - BEVERAGES

GEORGE L. JORDAN
PHARMACEUT CHEMIST

EA 2-2080
SA 2-2888



Ghetto Records - Tapes Help Build Black Pride

GOSPEL RECORDS
HOUSE DELIVERY

CLINT HARRIS
M 4-4444

2808 E. CHERRY
SEATTLE, WASH. 98108

828-8748

THEME: UNITY

FOCUS: BROTHERHOOD *The pathway to eternal life.*

Foreword

Our challenge is to search for ways to promote unity and to serve as instruments in promoting brotherhood with all men. We desire to advance in unity with all of the people of God.

There is a job to be done and there is a crown to be won. We find ourselves inexcusable if we fail to constrains our fellowmen to follow the path of unity which leads to eternal life.

Acknowledgement

We hope the theme of our 2nd Annual State Women's Convention will stir the church to seek and pursue unity. To all; the Bishop, Pastors and Workers who so willingly and loyally cooperated with us; to each individual and business man and woman who contributed time and money in making this book possible, we Thank You. We pray God's Grace, Mercy, Peace and Strength to you.



Frances McGraw

I wish to acknowledge the following young women who gave of their time; Misses Artis Wright, Chonita Holliday, Linda Johnson and Mrs. Patricia McGraw Merritt and Mrs. Sharon McGraw.

Thank You
The President and Editor
Frances McGraw

Publishing Board

Ms. Frances McGraw, Pres.
Ms. Gertrude Rogers, Sec.
Ms. Willa Reese, Treas.
Ms. Faye Weaver, Typist
Ms. Antoinette Joseph, Typist
Ms. Marion Williams, Typist

PRINTED BY:

Tiloben Publishing Co., Inc.

PUBLISHER OF THE MEDIUM

State Supervisor

Gertrude Young

It is with sincerest appreciation and esteem that I dedicate these short sayings to Bishop R. E. Altheimer, his staff, and to the great women of God, in the State of Washington.

These are times of stress and tension, when the hearts of many are despondent, fearful, and deeply troubled. We are grateful to Bishop Altheimer for allowing the women in the State of Washington the opportunity of making full proof of their ability to do something for the uplifting of fallen humanity. Christian women need to take a firm stand on the principles of righteousness, and ever portray the life of Christ.

The kind of times in which we live does not affect God's will, neither does it change his plans for the Evangelizing of the world. New times demand new methods, but God can make the method fit the times. Only God knows which method should be used, but the important thing for us to know is that his people are given the necessary power to use the method He will design for each age, or occasion. The Holy Spirit's Power is the unchanging Necessity.

The world holds no higher ideals than the Christian religion. Amidst all the turmoil and confusion, and sufferings of these days, I perceive that a new order is struggling to be born. May God help Christian Women to rededicate their strength and lives and substance to liberate that new order, with faith and trust in God. Fret not, He loves thee (Jn. 13:1); and fear not, He keeps thee (Ps. 139:10), Faint not, He Holds thee (Ps. 121:5)

God endows christian women with the gift of giving. The art of giving encompasses many areas. Rings and jewels are not gifts, but apologies for gifts. The only true gift is a portion of thyself. We give of ourselves when we give the gifts of the heart; love, kindness, joy, understanding, sympathy and forgiveness.

We give of ourselves when we give the gifts of the mind: ideas, dreams, purpose, ideals, principles, plans, inventions, projects and poetry.

We give of our selves when we give the gifts of the spirit: prayer, beauty, aspiration and faith. We give of ourselves when we give gifts of time; patience, attention, consideration and guidance.

The finest gift a person can give to His age and time is the gift of a constructive and creative life.

More desperately needed than guided missiles, the world needs guided men and women who will direct their lives toward God, in-order that mankind may live by the will and Ethical principles revealed to us by God.



MRS. GERTRUDE YOUNG

State Bishop R. E. Altheimer



Mrs. Gertrude Young
President of the Washington
State Women's Convention of
the Churches of God In Christ

Dear Mother Young:

I count it a privilege to be honored to greet you, your official staff and your entire delegation in our state. It's a pleasure to greet notable women like you and your convention delegates, patriotic women who love their church and zealously support its authority and interests. Women of consistency, firm, steadfast, with stability and freedom from change. Women with high ideals, and a standard of perfection and excellency. Hospitable women, generous and kind, self-sacrificing women. This is a step toward living a fuller life and making our contribution to a sick and dying world. It is high time that we be about our Father's business. (Luke 2:49)

Our Lord involved Himself deeply in people's lives, identifying Himself with their problems; touching those who were unclean and unlovely; helping the out-cast who needed Him. Let us work while it is day, the night fastly approaches. May the Lord bless you in your endeavors for the upbuilding of His Kingdom. You shall have my prayers and support.

Yours in the service of the Master,

R. E. Altheimer

BISHOP R. E. ALTHEIMER
State Bishop, Washington
Jurisdiction of the
Churches of God In Christ

Executives and Committees

Convention President, Mrs. Gertrude Young

Executive Secretaries:

Mrs. Willa Reese
Mrs. Frances McGraw

Administrative Chairlady:

Mrs. R. E. Alheimer

District Missionaries:

Mrs. Bennie Hart--District #1
Mrs. Sara Jenkins--District #2
Mrs. Julia Burton--District #3
Mrs. Gertrude Rogers--acting District #4
Mrs. Lucille Benard--District #5

District Superintendents:

Supt. James Young--District #1
Supt. Luther Green--District #2
Supt. Jackson--District #3
Supt. Chas. E. Smith--District #4
Supt. Nobles--District #5

Steering Committee:

Mrs. R. E. Alheimer, General Chairman
Mrs. Frances McGraw, Public Relations Chairman
Mrs. Willa Reese, Program Chairman
Mrs. May B. Peoples, Hospitality Chairman
Mrs. H. Buckner, Housing Chairman
Mrs. Sara Jenkins

Unit Leaders of Ministers Wives:

Mrs. Anna Green--Unit #1
Mrs. Lois Westbrook--Unit #2
Mrs. Evelyn Griggs--Unit #3

State Board Leaders:

Mrs. Mae B. Peoples, Executive Hospitality Board President
Mrs. Carol Anderson, Hospitality Board President
Mrs. Mildred Jones, Sewing Circle President
Mrs. Doretha O'Brien, Usher Board President
Mrs. Frances McGraw, Publishing Board President
Mrs. Catherine Nobles, Sunshine Band President
Mrs. Venola Murray, Steward Board President
Miss Sandra Cravens, Nurses Aid President
Mrs. Henrietta Buckner, Prayer and Bible Band President
Mrs. Scott, Home and Foreign Missions President
Mrs. Julia Burton, YWCC President

State Minister of Music

Mr. Ronelle J. McGraw

Light House Temple Church of God in Christ Church

SEATTLE

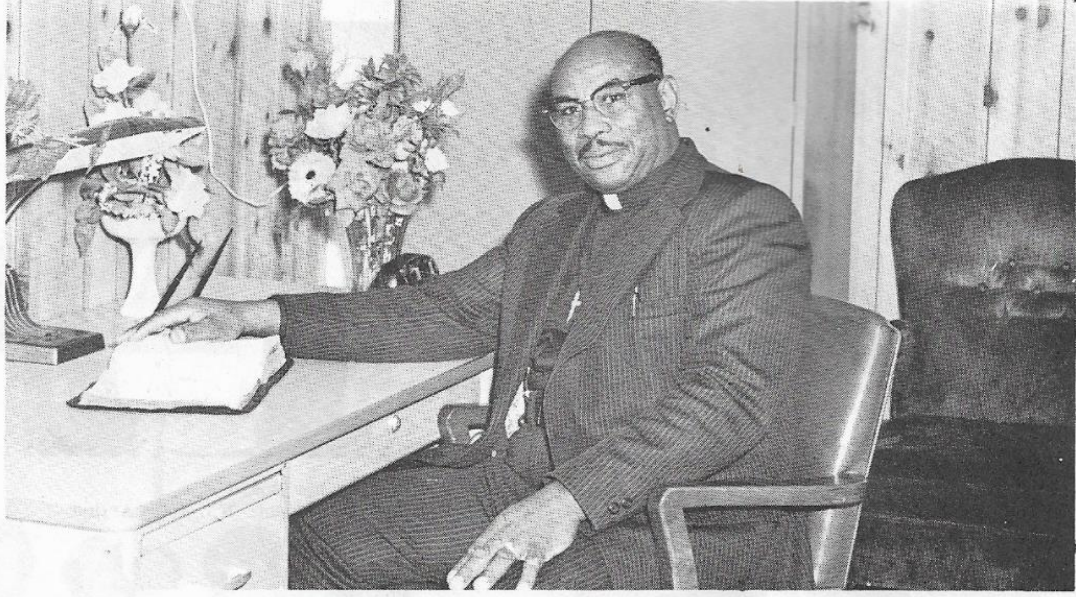

Pastor: Supt. J.M. Young

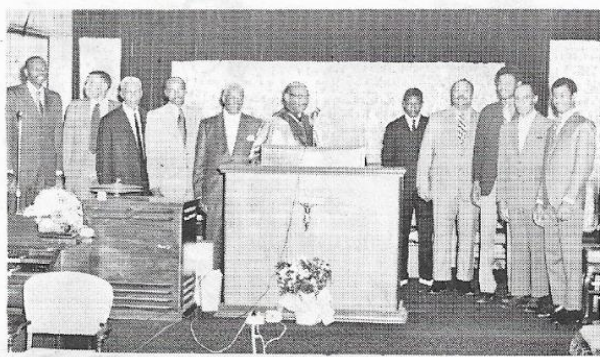

Pastor J. M. Young and Brethren of the Church



Pastor A. L. Young and Senior and Jr. Choirs



Lighthouse Sunday School Dept.
Center: Minister A. Horton, Supt.



State Mother Young and Women's Dept.

Light House Temple Church of God in Christ SEATTLE



Hospitality Board

L. to R. Ms. Jessie L. Horton
 Ms. Elsie Reynolds
 Ms. Alberta Anderson
 Ms. Ward, Pres.



Usher Board
 President: Ms. Mary Arline



Mothers Board

L. to R. Mrs. Frances Brown
 Mrs. Eva Jones
 Mrs. Vesola Murray, pres.
 Mrs. Jessie Horton



Missionary Jessie Horton



Ms. B. Turk and daughter
 President of Sewing Circle



Deacon J. R. Anderson, treasurer and wife



Deaconess Board:
 Ms. Emma Beck
 Ms. Nettie P. Berks

NOT SHOWN
 Ms. Ruth Gipson
 Ms. Doris Stevens

Madison Temple Church of God in Christ SEATTLE

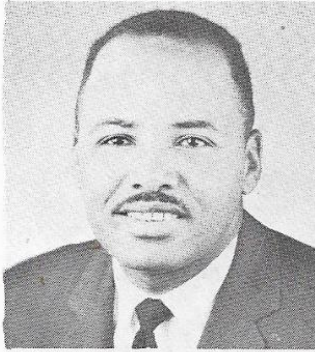

Elder Edgar Gray,
Pastor Madison Temple



Mrs. Gladine Gray, Pastor's Wife



Trustee Board



Board of Missionaries



Sunday School Department



Usher Board



Mission Society



Deacon Board



Mother's Board

Bible Way Church of God in Christ EVERETT



ELDER J. R. Ramsey, III, Pastor
Bible Way Church of God In Christ
2228 Wetmore Everett, Wash.

State Sunday School Superintendent
Washington Diocese



Mrs. Francelle Ramsey, Pastor's Wife
Minister of Music, District #1



Bible Way C.O.G.I.C.



Portion of Bible Way Church Family

Revival Church of God in Christ SEATTLE



Pastor, Supt. L. Green



Church and Members



Missionary Board
Ms. Carter, Martin, Thompson, McCleod



Min. J. Townsel, Supt. L. Green
Min. P. Blancheg



Deacon Board:
M. Sopher, B. Manning
W. Harris, C. Carter



Choir



Front-- D. Martin, S. Patton
R. Townsel

Back--B. Tackette, M. Mannings,
E. Neal, R. Carter

Tolliver Temple - Church of God in Christ SEATTLE



Eld. F. L. James, Pastor and Wife

"God is blessing under the leadership of Eld. James Souls are being added to the Church and the Saints are Marching onward to victory."



Pastor James, Bro. Johnny Jones, Deacon Lee Dennis, Deacon L. C. Jones & Min. E. Berks



Pastor James



Pastor, wife and congregation

Tolliver Temple - Church of God in Christ SEATTLE



Chester Jones, Jr. Musician



Ms. Dorothy Jones, Missionary, Sunday School and Y.P.W.W. teacher, local President of Women's Day, local Pastor's Aid President



Deacon L. C. Jones, Musician-Trustee



Ms. Maybelle Peoples, Junior Church Leader



Ms. Gladys Ross, local Hospitality Pres. & local Sick Committee Pres.



Deacon Lee Dennis, Trustee



Ms. Frances McGraw, Prayer Leader - Jr. Mother Church



Richard McGraw and Dionne McGraw, Jr. Musician

Holy Temple - Church of God in Christ SEATTLE



Elder Winston, wife and Ms. Morrisette



L-R. - Ms. W. M. Jordan, Ms. Winston, Ms. G. Horton and Ms. A. Russell



Congregation

Faith Temple Church of God in Christ SEATTLE



Pastor, Elder Levi Bell



Ms. Diane Bell, pastor's daughter
YPWW, Pres.



Ms. Pinkie Mae Horton,
Sunday School Superintendent



Ms. Bernice Lee,
Home and Foreign Pres.



Ms. V. Dameron, Bible Band Pres.



Ms. Mollie Scott,
Usher Board Pres.



Shari Wilson



Scott and Lee Children



George Ann Horton

Shiloh Church of God in Christ SEATTLE



Min. Russell Byrd, Jr.



Mother Inez Byrd, Church Mother
and Bible Band President



Ms. Alice Moore,
YPWW Teacher



Mrs. Anna L. Scott,
President State Home
and Foreign Mission Dept.



Ms. Marion Davis,
Sunday School Supt.

New Jerusalem Church of God in Christ TACOMA



Pres. T. L. Westbrook and Mrs. Lois Westbrook
Elder Westbrook--State YPWW President

Elder and Missionary T. L. Westbrook, Pastor, First Lady and members of the New Jerusalem Church Of God In Christ, greet the Washington State Women's Convention of the Churches Of God In Christ.

Womanhood is honored throughout Christendom for her loyalty and self-sacrificing devotion to the tenet of Christianity.

Let us pray that this convention motivates our endeavors, strengthens our faith and guides us on to perfection in the pathway of righteousness.

May God bless you.

Emmanuel Temple - Church, of God in Christ TACOMA



Bishop R. E. Alzheimer, State Bishop
Pastor of Emmanuel Temple



Mrs. Bernice N. Alzheimer--Bishop's Wife
Administrative Chairlady

Order of Worship

Tuesday and Friday-----8 pm
Sunday School-----10 am
Sunday Day Services-----12 Noon
Y.P.W.W-----4:30 pm
Sunday Night Services-----8 pm



Emmanuel Temple, Church of God in Christ

Emmanuel Temple Church of God in Christ YACOMA



YWCC of Emmanuel Temple
L. to R. Mrs. G. Merriweather, pres.
Barbara Fisher, O. Felton



Mrs. Emma Johnson
District # 3
Ministress of Music



Ms. J. Burton
State President
Y.W.C.C.



Emmanuel Temple Hospitality Board
Mrs. E. Wilson, President
Mrs. Satterwhite, E. Miller, Lucille Clark



Pastor's Aid Board
Mrs. I. Blackwell, H. Brown,
K. Reed
Rear--Mrs. Cooper, Satterwhite,
Cooper
Buchanan, Harden



YWCC
Front-- Mrs. L. Clark, G. Merriweather, pres.
O. Felton
Back-- Mrs. B. Roggan, J. Whitehead, C. Hammond
C. Harris, A. R. Collins, D. McHenry



H.F.M. Board
Front--Mrs. J. Burton, I. Blackwell, pres.
K. Reed
Back--Mrs. Harden, K. Bell, Cooper, H. Brown,
Miss J. Blackwell, S. Reed, J. Reed, I. Reed

CONGRATULATIONS AND BEST WISHES FOR A WONDERFUL WOMEN'S CONVENTION



Dr. Chas. E. Smith, Jr., Pastor

WE EXTEND WARM WISHES TO

MOTHER GERTRUDE YOUNG

"May you continue to inspire women from all walks of life with a message of hope and love wearing the ornament of meekness while performing Herculean tasks. God bless you always."



Mrs. Gloria M. Smith,

Smith Temple Church of God in Christ

2367 NORTHWEST 67TH STREET — SEATTLE, WASHINGTON 98107
TELEPHONE (206) SUNSET 2-1188

Gertrude Rogers, Adm. Assistant

Willie B. Rogers, Sr., Assoc. Minister in training

Arlatha Berry, Church Secretary

Ira A. Burton, Chairman Men's Dept.

Lydia Burton, Pres. YPWW

Sam Chisom, Minister of Music

AND MEMBERS



Miracle Temple Church of God in Christ SEATTLE



Minister W. E. Jackson and family

Greetings to all of God's people everywhere! I am very happy to be a laborer in this great State of Washington where we have been for over a decade. We believe that our state is one of the greatest. We also believe we have great leadership under our Bishop R. E. Althemer and Mother Gertrude Young. May God bless them.

The Lord is building His church at Miracle Temple and we are very glad. I began this work about two years ago and the Lord has been good to us. The Lord is saving souls and blessing the people. Our church is growing, also the Sunday School and the Lord is giving us favor with the people. We are preparing to buy property and to build a house for God's people.

Yours for Christ,
Minister W. E. Jackson, Pastor

State Hospitality Board



Front-- Ms. Gladys Ross, Carol Anderson, Elsie Reynolds,
Secretary

Back--Ms. Amanda Pine, treasurer, Maxine Love, vice-
President, Ms. Merriweather, Rovella Bundridge,
Program Chairman

Not pictured; Ceoria Horton, Alice Moore, Betty Little
Betty Lowe



Ms. Carol Anderson, President
State Hospitality Board

Workers



Ms. Bennie Hart,
District Missionary- District #1



Richard Horton, Senior Deacon
Lighthouse Temple COGIC



Ms. Alma James, Pastor's Wife
Missionary District #2



Ms. Maybelle Peoples, Pres. State
Executive Hospitality Board



Ms. Adelle Brown, Sec. Mothers Board
Lighthouse Temple COGIC



Ms. V. Goodlow, Senior Mother
Madison Temple COGIC
Supervisor West Canada, mt'l Chairma
Home and Foreign Mission



Ms. Dorothy Jones,
Evangelist Missionary--Dist. #2



Ms. G. Morris, Missionary
Pres. Dist. #2 Sewing Circle



Deborah Kay Goodlow,
Niece and Personal Sect.
of Ms. V. Goodlow



Ms. Ruth Deloney,
Missionary of District #2



Ms. Gertrude Rogers,
Missionary District #4
Publishing Board Sec.



Ms. Willa Reese,
Recording State Secretary
Program Chairperson
Publishing Board Treasurer

District No.2 Seattle, Wash.



Mrs. Sarah Jenkins
District Missionary



SUPERINTENDENT L. GREEN AND WIFE

Churches of District No. 2

Revival COGIC
Tolliver COGIC
Holy Temple
East Side
Shiloh
Faith Temple
Prayer Mission



DISTRICT NO. 2 CHOIR

Pastors of District No. 2

Supt. L. Green
Eld. F. L. James
Eld. I. Winston
Bishop Altheimer
Eld. Fell
Eld. Burton
Eld. J. Rabb



Inelle Shoecraft, President and Directress; Gregory Green, District No. 2 Director; Alice Winston and David Jones, Musicians.



MUSICIANS- Ronelle McGraw, Bass and Jean McGraw, organist.

KINGS

Jewelers

MAIN 2-5209

212 HIGH STREET
SEATTLE



Mayrand's
DRUG STORE
2330 AND EAST UNION, SEATTLE, WASH.

Homes - Rentals, Sales
Business Opportunities
Property Management



HOWARD BROWNE REALTY

1104 - 23rd Avenue, Seattle

Bus.: EA. 3-0200

Res.: PA. 3-4517

S. HOWARD BROWNE

REALTOR

JOHNSON'S SHOE REPAIR

REPAIRING



EXPERT SHOE REPAIRING

HAND BAGS - EYE WORK - ZIPPER REPAIR

HOURS: 9:00 A.M. TO 7:00 P.M.

1102 - 23RD AVE.

321 GARFIELD RD.

PHONE EA. 4-3720

SEATTLE, WASH.

TACOMA, WASH.

KELLY'S BARBER SHOP



9 A.M. TO 8 P.M. FRI.-SAT.
9:30 A.M. TO 6:30 P.M. ON
TUE., WED., THURS.
CLOSED MON.

705-23 & CHERRY
SEATTLE, WASH. 98122
EA 9-7436

CHARLIE'S MARKET

Fresh meat & vegetables
Smoking Hot Country Sausage

166 - 19 th. Ave.

VOGUE BEAUTY SALON

Specialists in Permanents
press and curls Mary Williams

1108 23 rd. Avenue

EA 2-9942

'JACK' RICHLIN

Richlin Market

2201 - E. Union EA 3-6775

BEA'S CAFE

Breakfast, Lunch, Dinner Soul Food
1106 - 23 rd. Avenue Next to Post Office

GENESSEE SHOE REPAIR

John Hefflin Proprietor

3556 So. Genessee

Jenkin's Sewing Shop

Dressmaking - Alterations - Custom Sewing

SARAH M. JENKINS
SEAMSTRESS

EA. 5-7692
1200 23rd AVENUE E.
SEATTLE, WASHINGTON 98102

The Owl Drug Co.

PRESCRIPTION SPECIALISTS

Serving Downtown Seattle

PHOTO FINISHING--One Day Service FILM
COSMETICS--Major Lines SOUVENIRS

LUNCH COUNTER--Breakfast 7 AM. - 11 AM.
Lunch 11 AM. -- 6 PM.

Use your Bank Americard or Firstbank

Card Store Hours 7AM.--7 PM.

1535 Fourth ave., Corner 4th & Pine St



Ben Bridge
FINE JEWELRY SINCE 1912

The Diamond People

DOWNTOWN - Pike between 4th & 5th
SOUTHCENTER, NORTHGATE, and soon TACOMA MALL



Dolores's Beauty Bar
Specializing in Afro Styling

2128 BAKER AVE.
EVERETT, WASH.

PHONE 222-4762

PARK FOREST APTS.
corner 17th and union

Two bedroom units with w/w carpet,
drapes, refrigerator, range, on street
parking and laundry facilities All utilities
furnished except lights and phone.
Rent from \$125.00 to \$130.00 per month

Mrs. Anna Scott
Mr. Louis Scott

contractors
LUKE'S M&M
electric inc.

13806 Highway 22

Lynnwood, Washington 98034

Telephone 743-6063

Jones Fuel Co.

HEATING OIL
DIESEL AND DRIVE OIL

RAY JONES
1400 - 28TH AVENUE

PHONE EA 9-1177

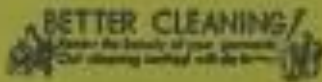

JOE SPATES THE CLEANER

TWO LEAVENING TO SERVE YOU

1429 - 19TH AVE.
EA. 2-2077

782 E. MADISON
EA. 2-2000

QUALITY PLUS - PART SERVICE
WE CALL AND BELIEVE

EDDIE COTTONS

QUALITY FOODS

FAST SERVICE

1500 - East MADISON

THE ANGELUS

FUNERAL DIRECTORS SINCE 1918
THE CHAPEL OF CHIMES

Cooperating on your brightest as well

as your darkest hours.

Serving State Wide

EA 2-4033

319 - TWELTH AVE. SEATTLE, WASH.

SLAY 2-2221

HELEN'S DINER

BREAKFAST LUNCH DINNER

MONDAY THRU SATURDAY

2308 E. UNION ST.
SEATTLE, WASH. 98102

